

Which part(s) of the community do you represent? Please check all that apply.

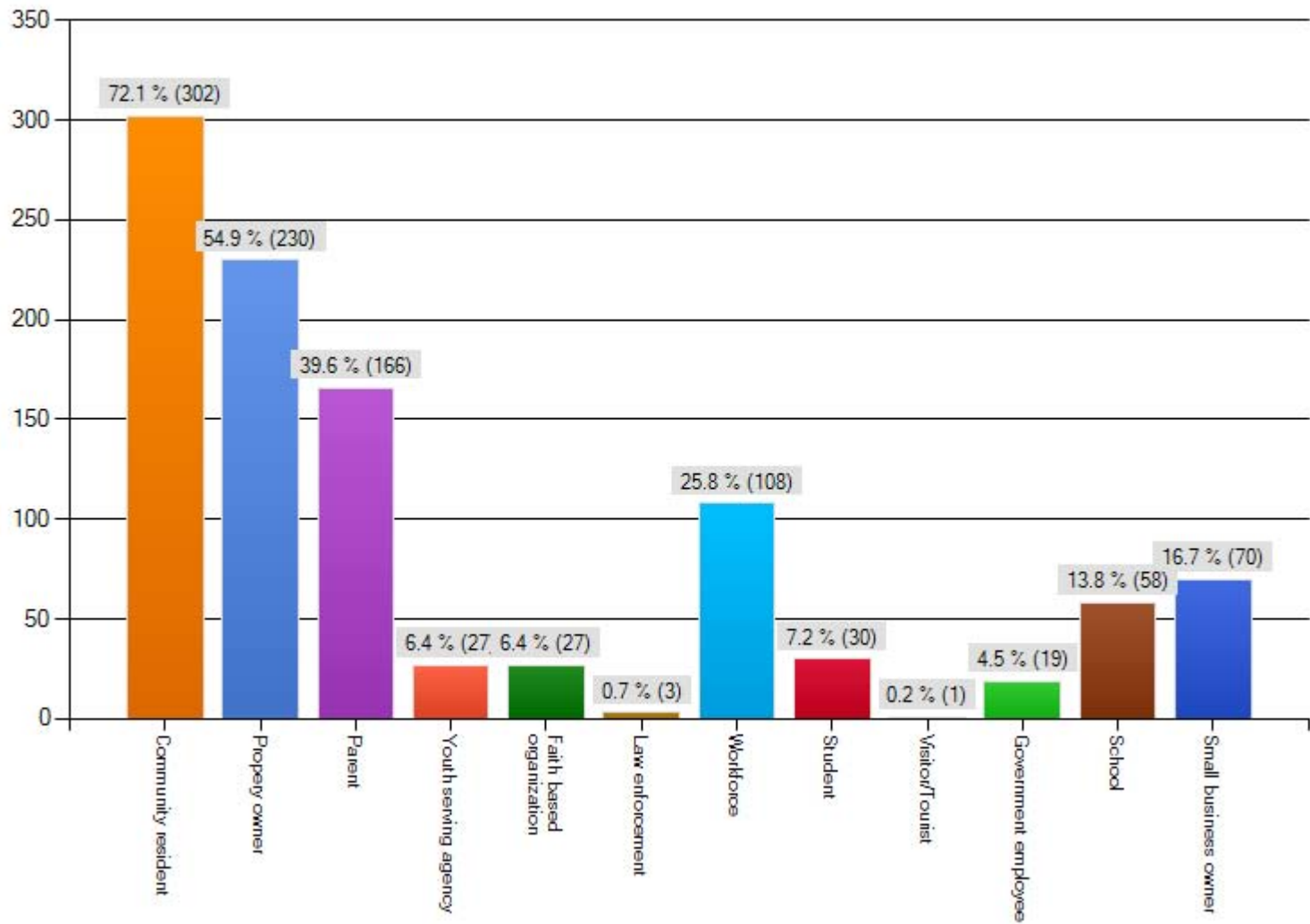

How much of a problem do you believe gangs are in your community?

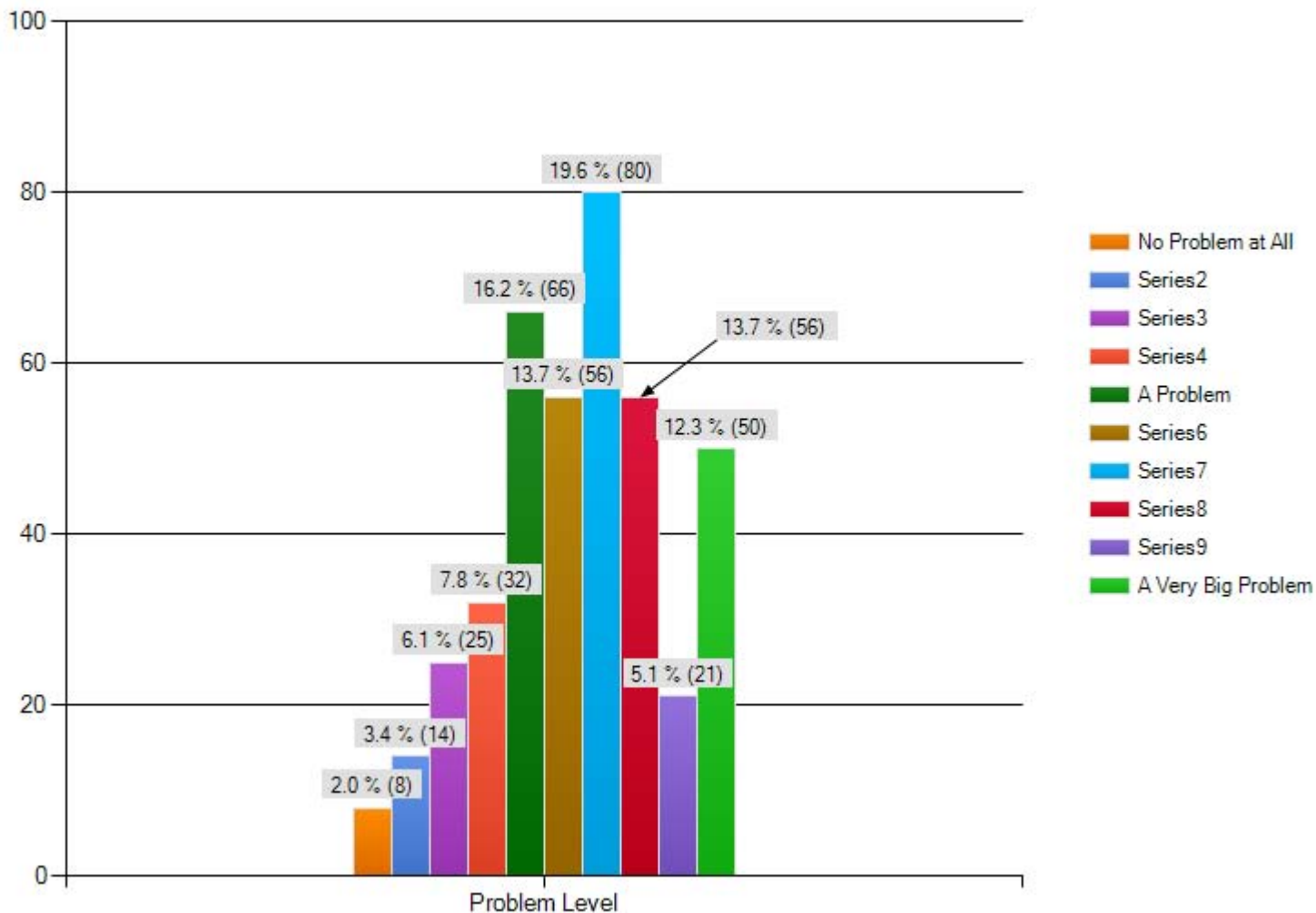

What kinds of problems do gangs present in your community? Please check all that apply.

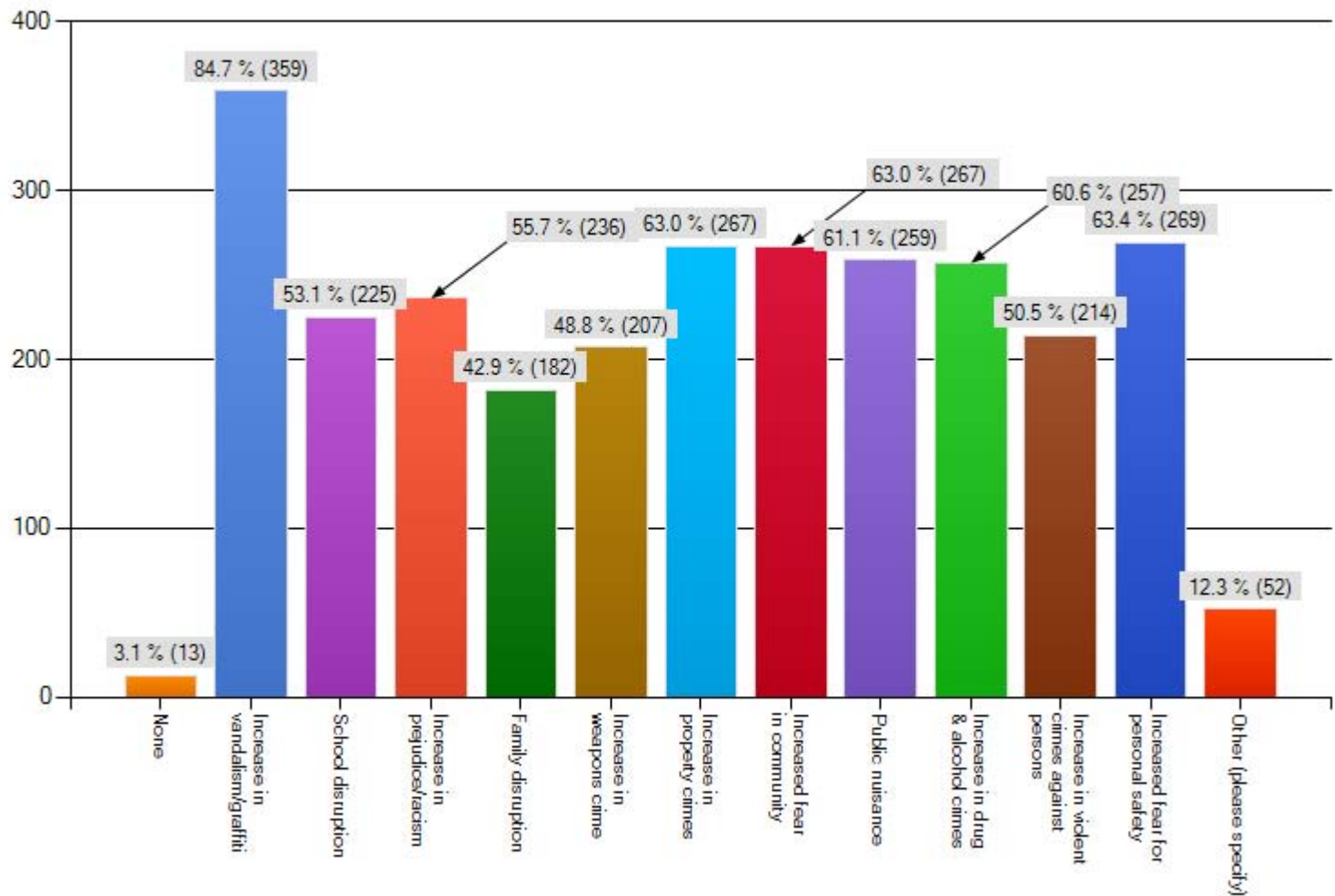

**If you believe there is gang activity in your community, what do you think causes it?
Please check all that apply.**

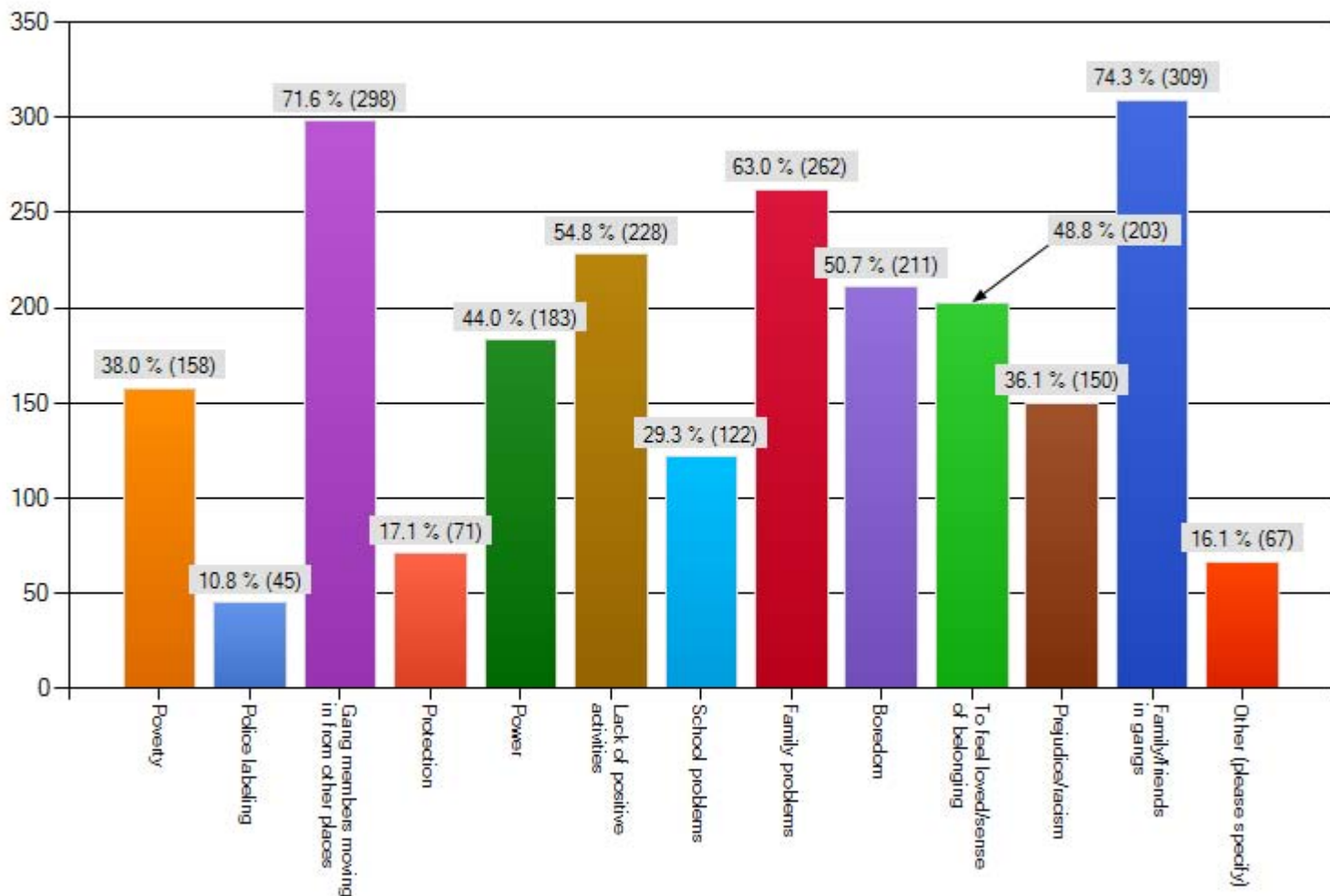

How satisfied are you with your community's response to gangs?

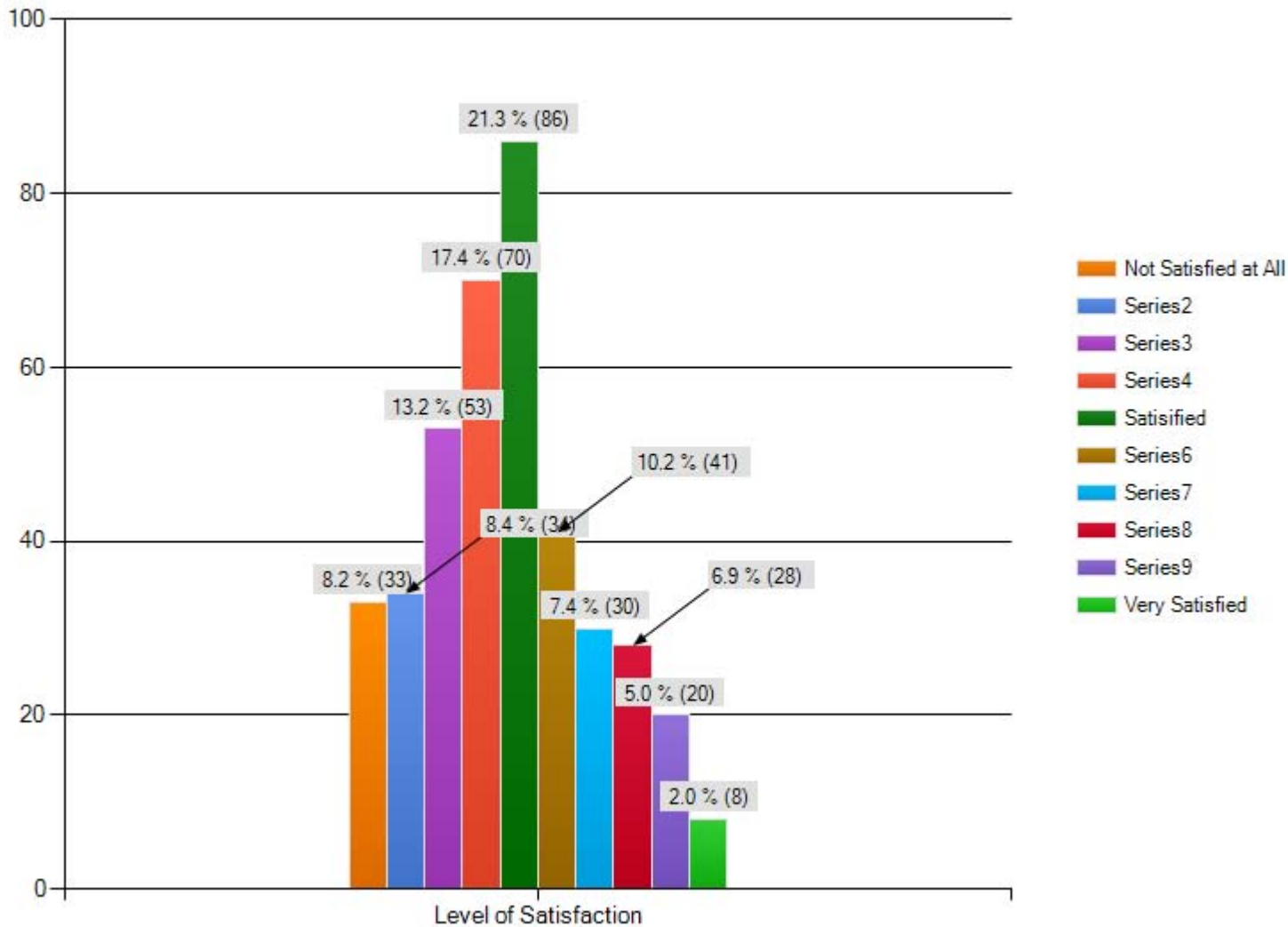

**Who do you think is most responsible for reducing gang activity in your community?
Please check all that apply.**

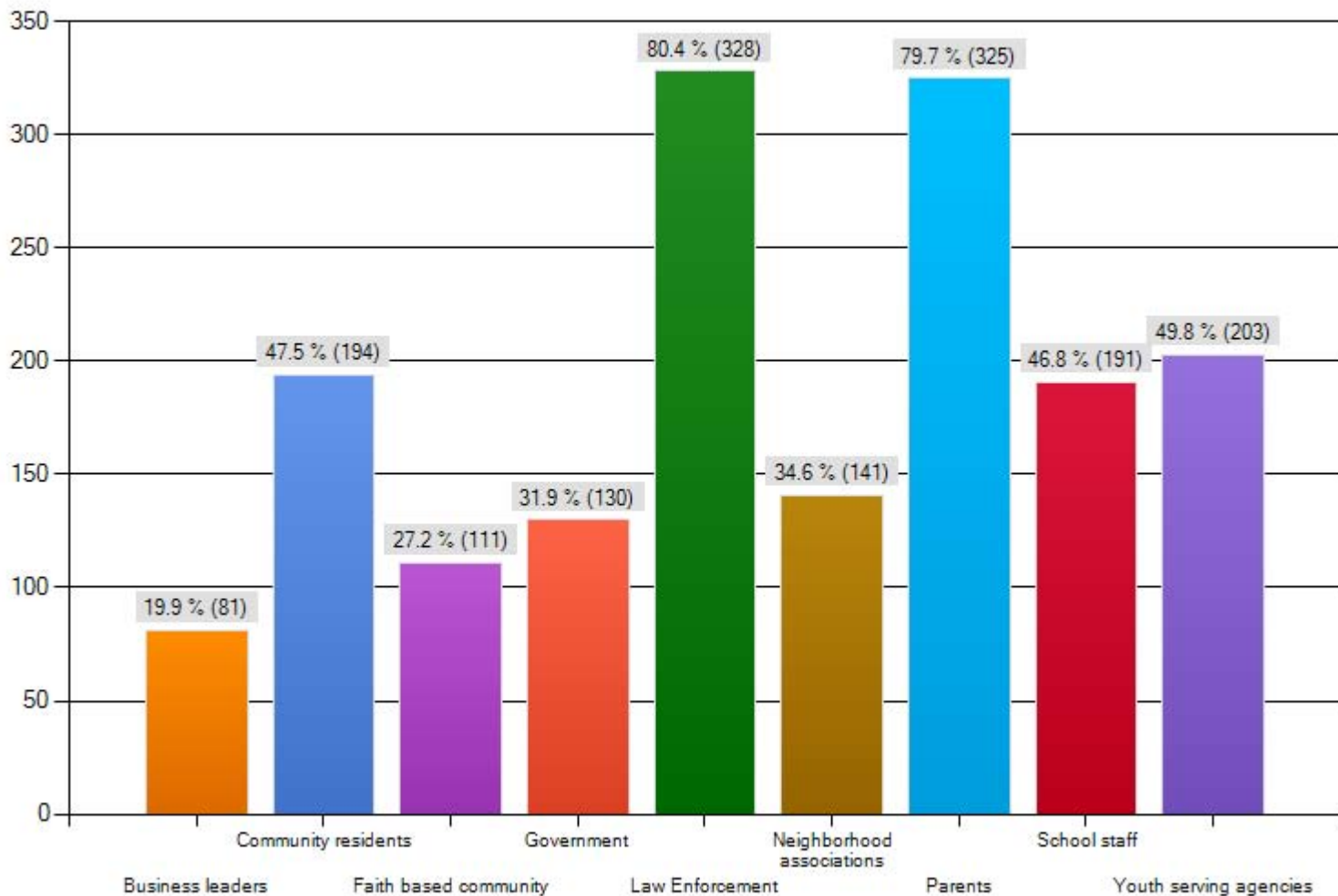

What should be the focus of efforts to reduce gang activity in your community? Please check all that apply.

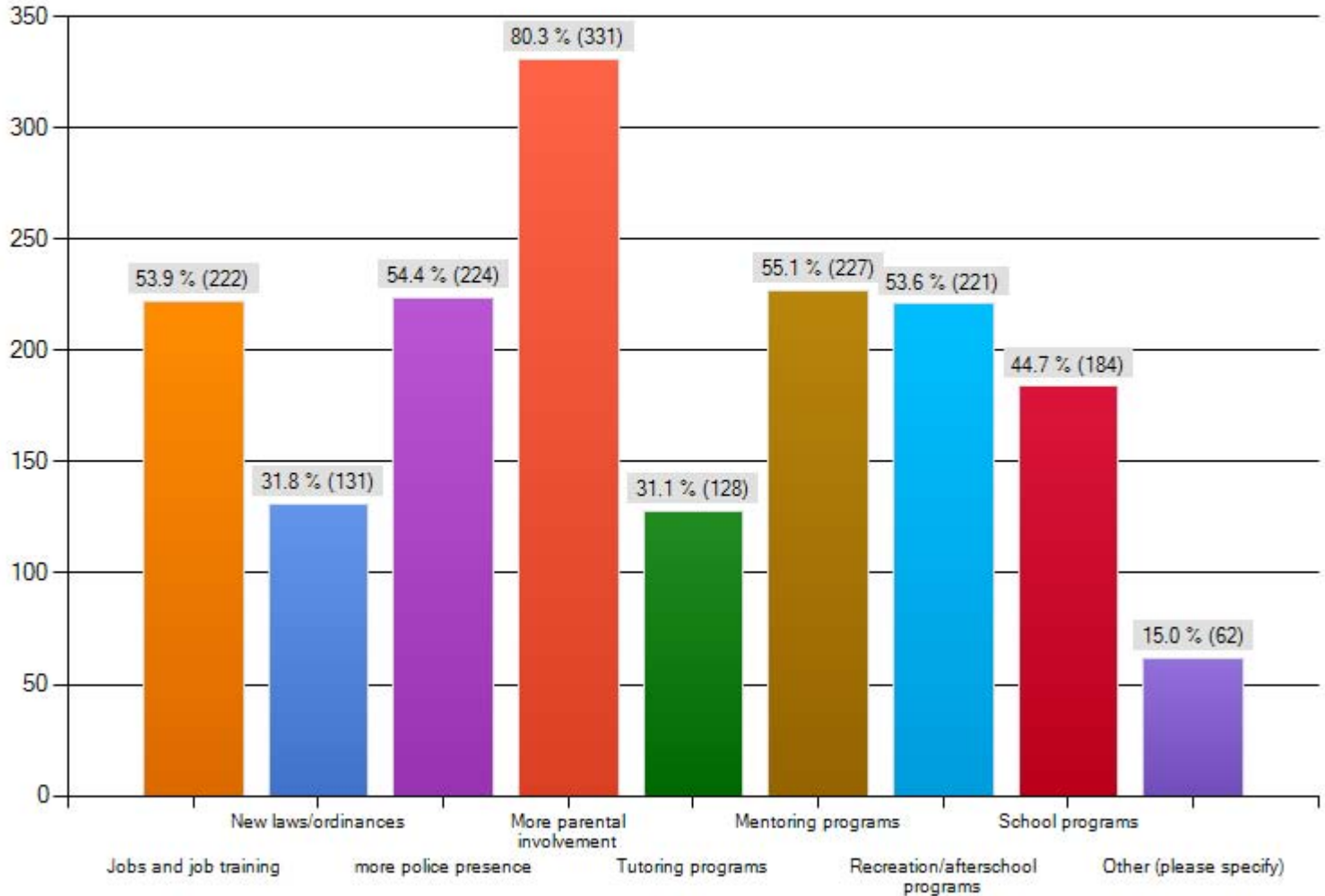

Do you think you can help improve your community's response to gangs?

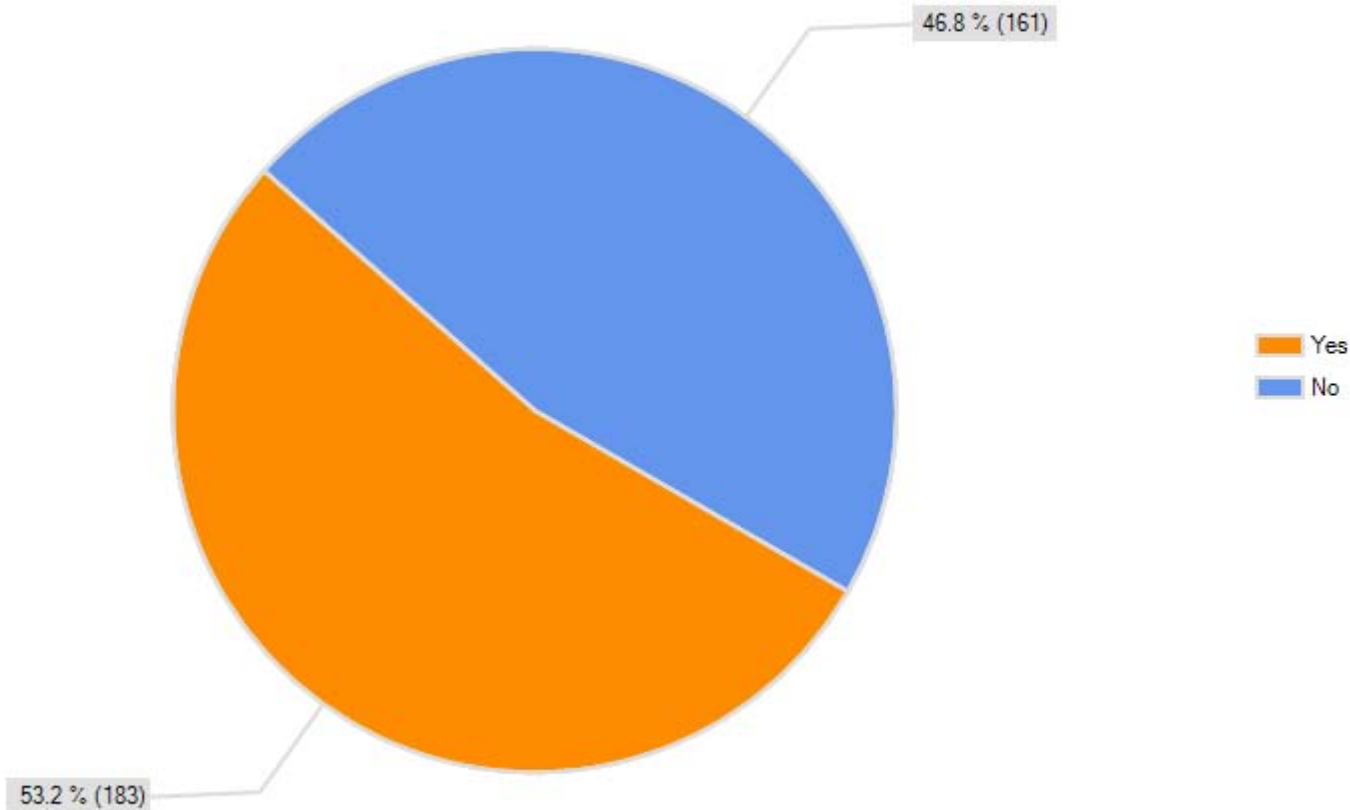

What age group are you in?

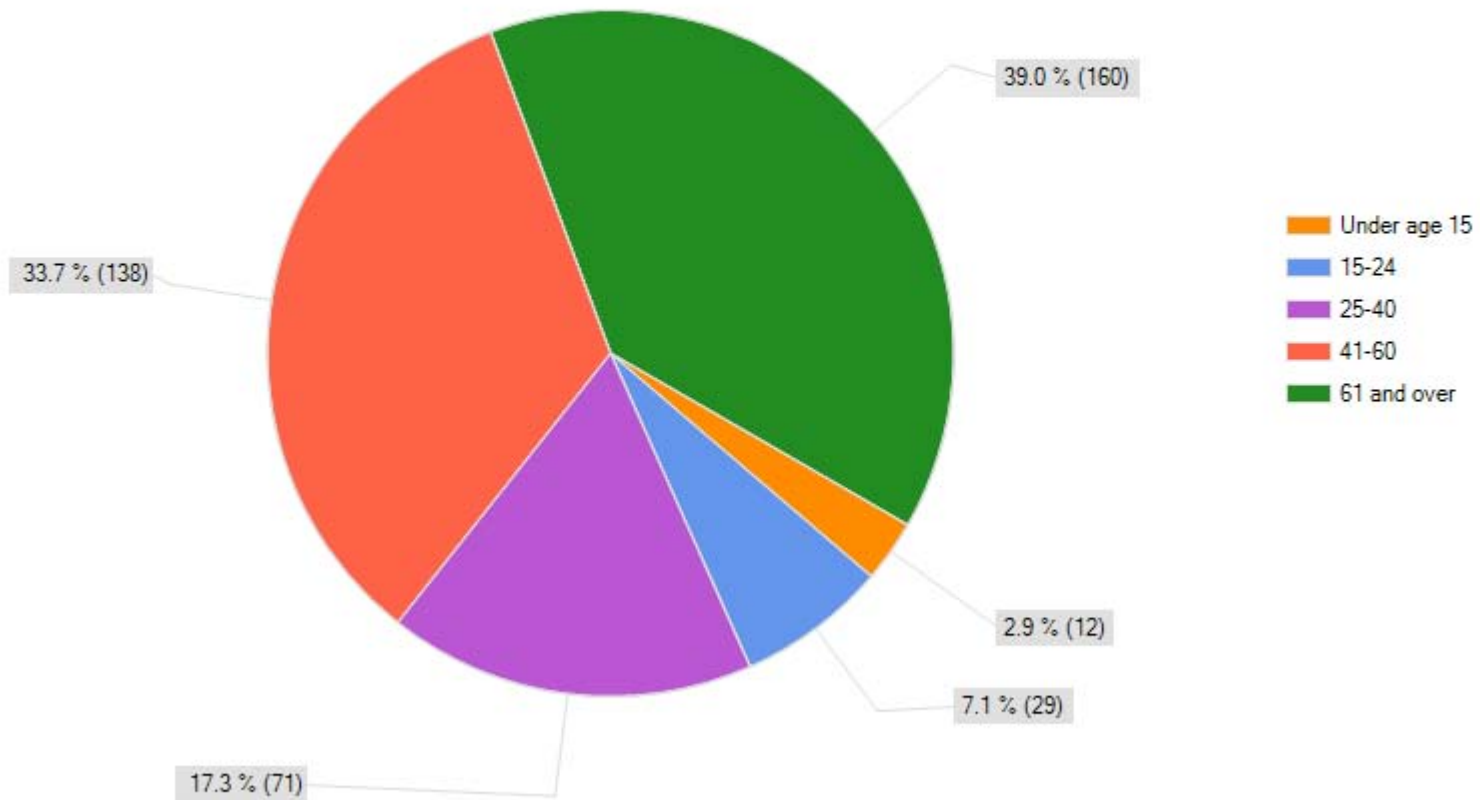

What gender do you identify yourself to be?

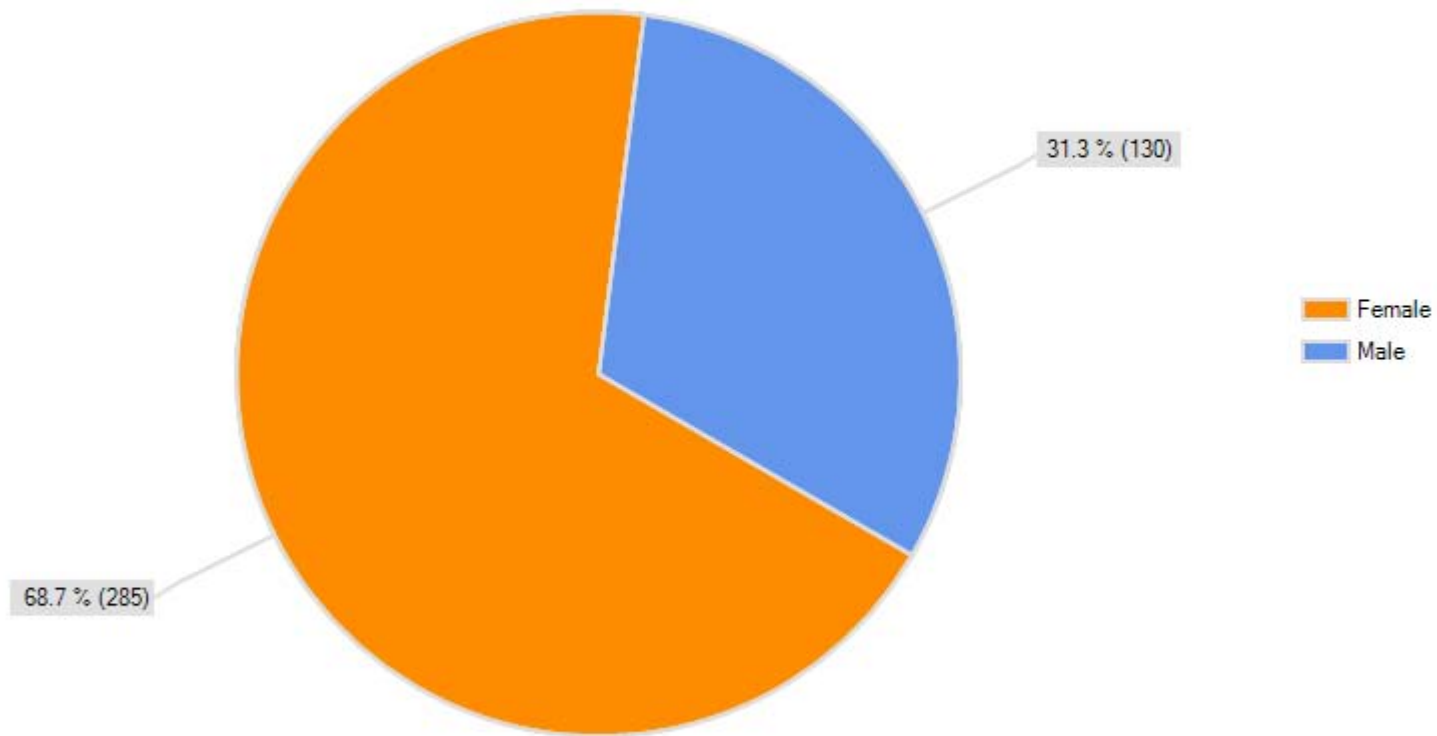

What race(s) and ethnicities do you consider yourself to be? Please check all that apply.

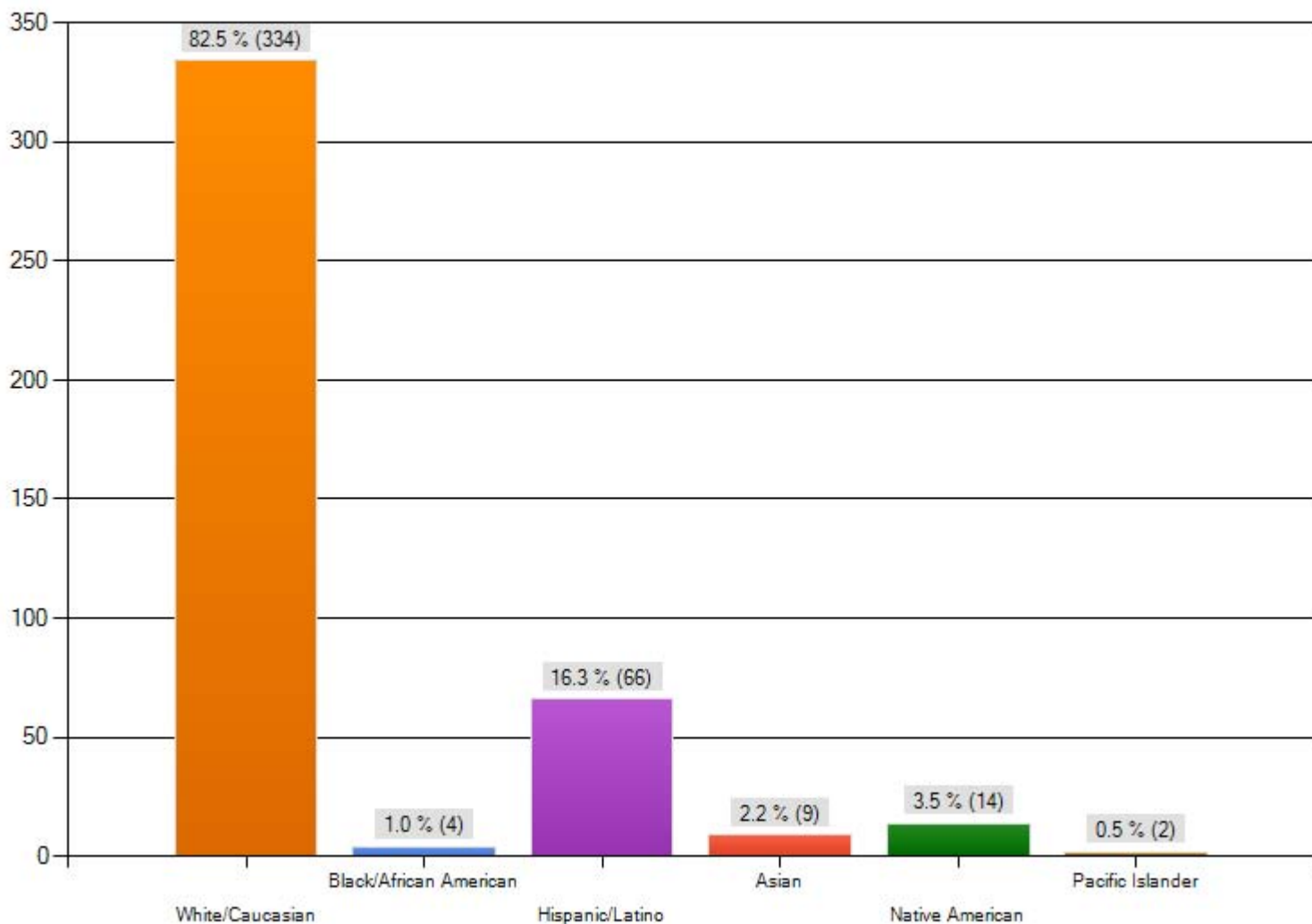

What income level do you consider yourself to be?

